

PROPOSED HOUSE PLAN IN SURVEY NO 130/1 AT PERUNGALATHUR VILLAGE  
SAIDAPET TK. CHINGLEPUT DT. FOR THE OWNER SRI. N.R. BHASKAR.

4 1/2" THICK R.C.C. ROOF SLAB 1:2:4 MIX  
WITH WEATHERING COURSE ON TOP

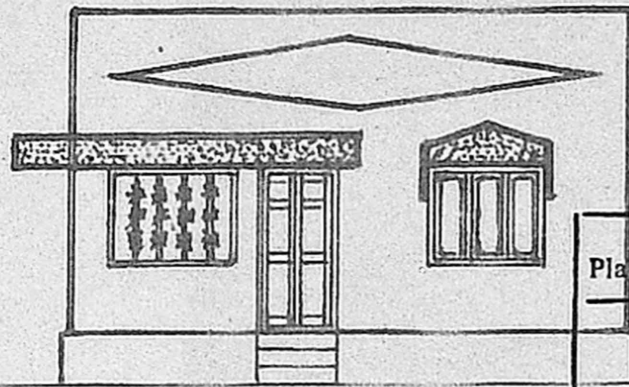

FRONT ELEVATION

Planning Permit No. A/1199/95  
**APPROVED**  
SUBJECT TO THE CONDITIONS IN  
THIS OFFICE LETTER.  
No. A/130/90 Date 9.9.01  
FOR MEMBER MENTARY  
MADRAS METR. LIT. & T.  
DEVELOPMENT AUTHORITY  
MADRAS - 600 008

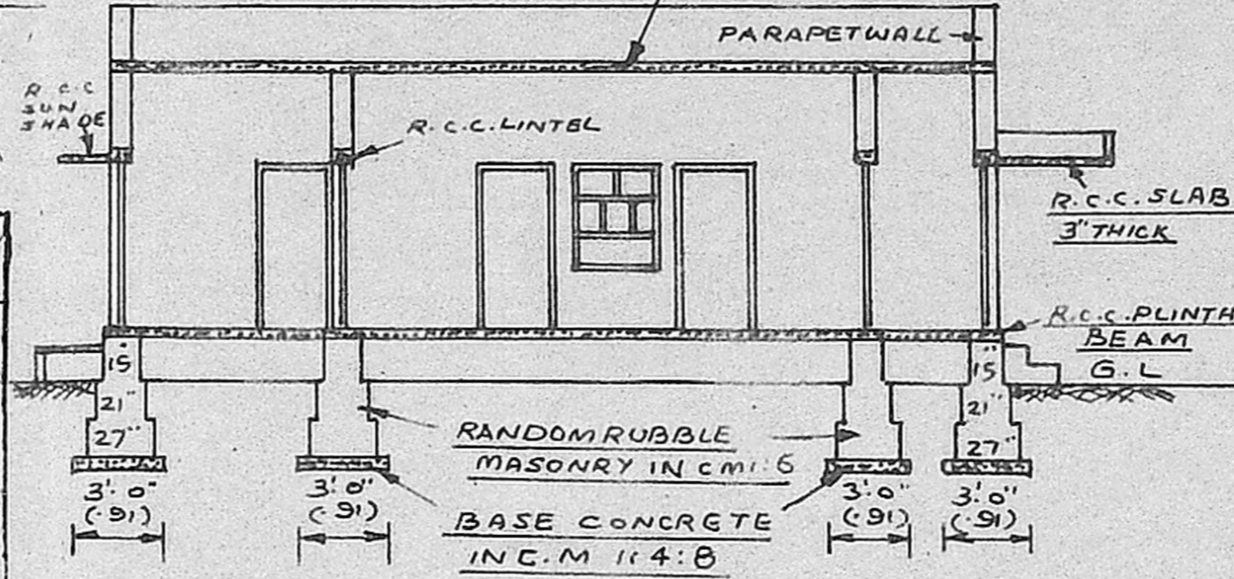

SECTION - AA'

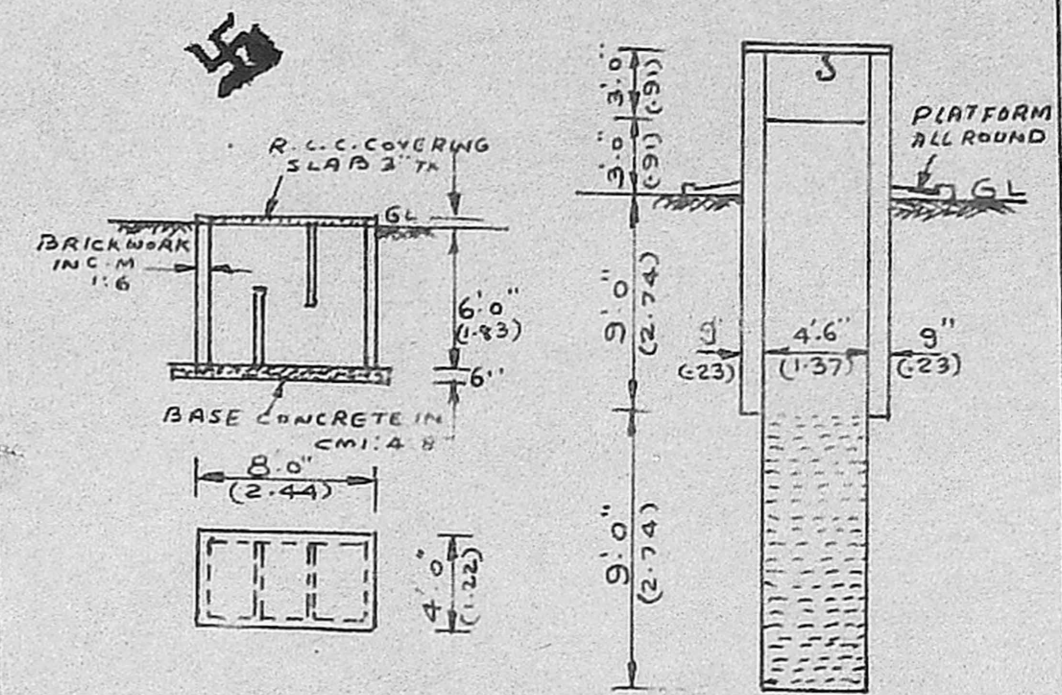

PLAN & SECTION  
OF SEPTIC TANK

DETAILED SECTION  
OF WELL

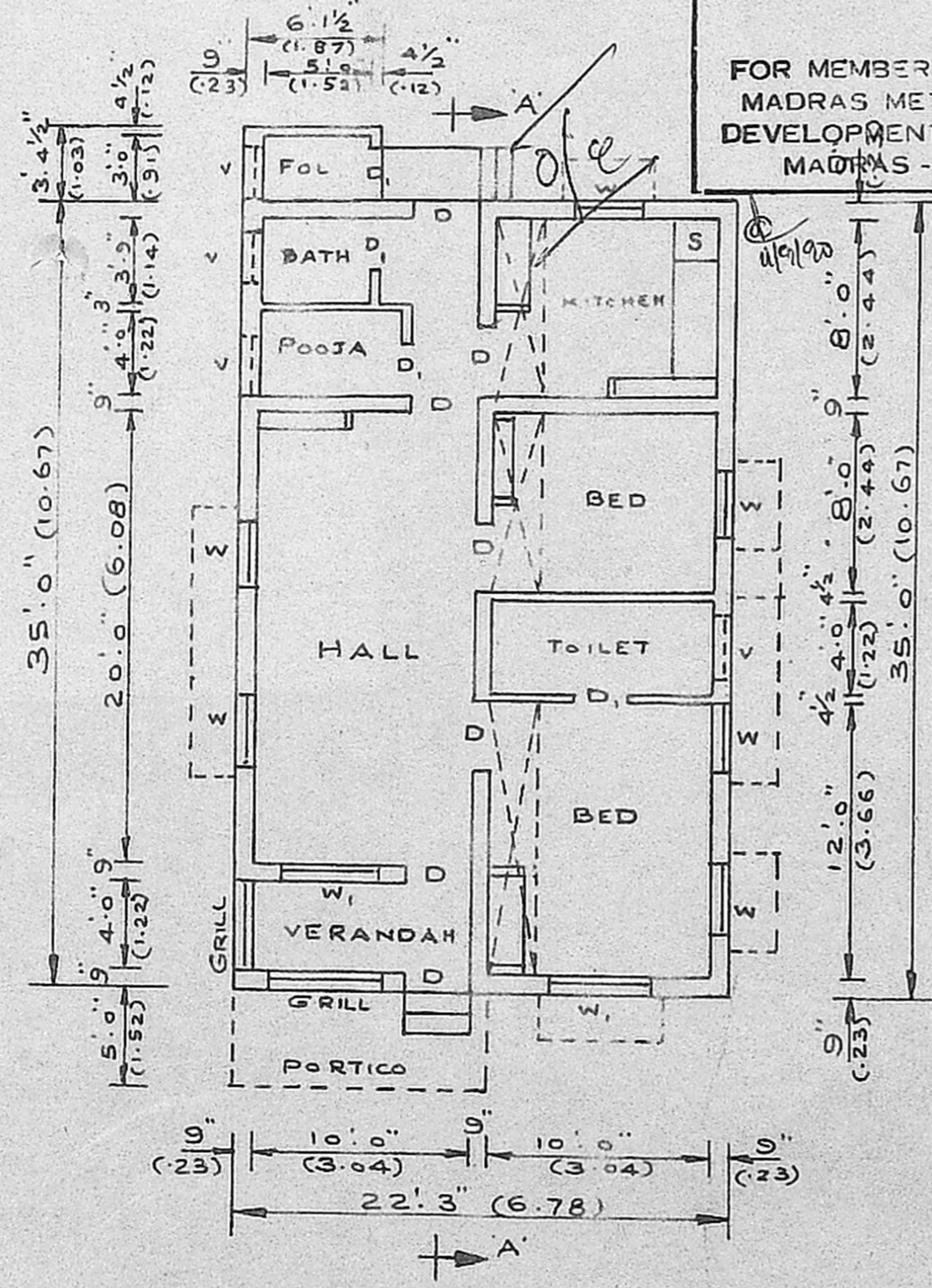

PLAN  
SCALE: 1" = 8'-0"

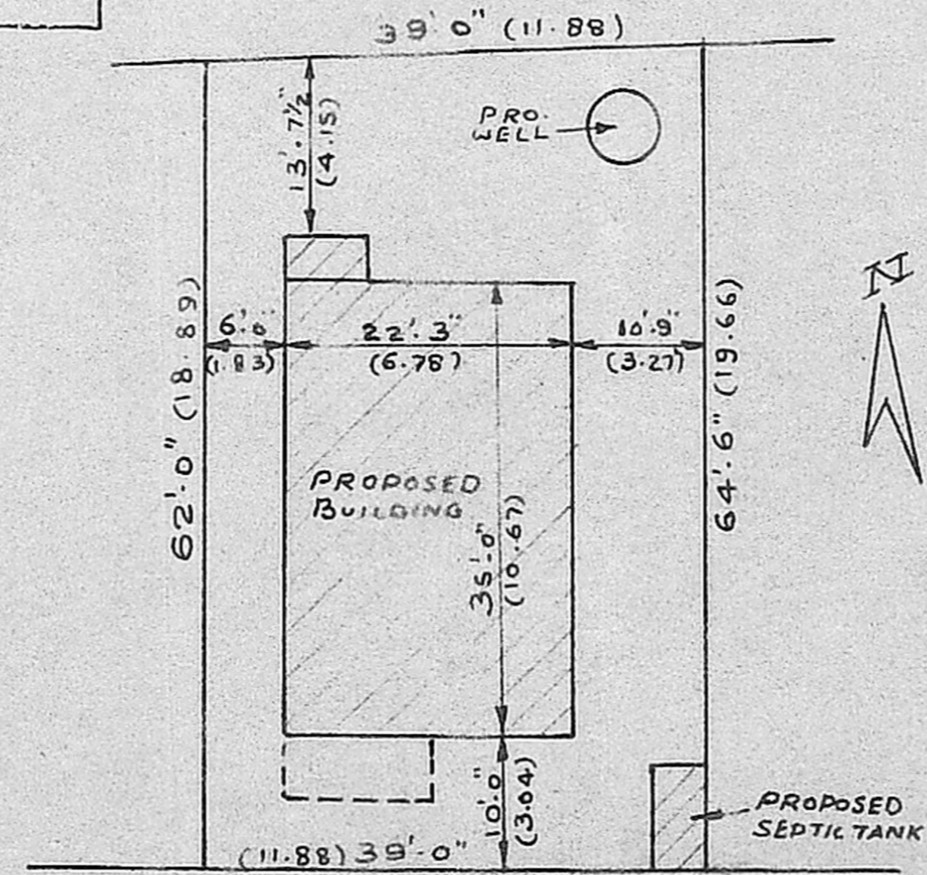

SATHYAMOORTHY 3RD. STREET

SITE PLAN SCALE: 1" = 16'-0"

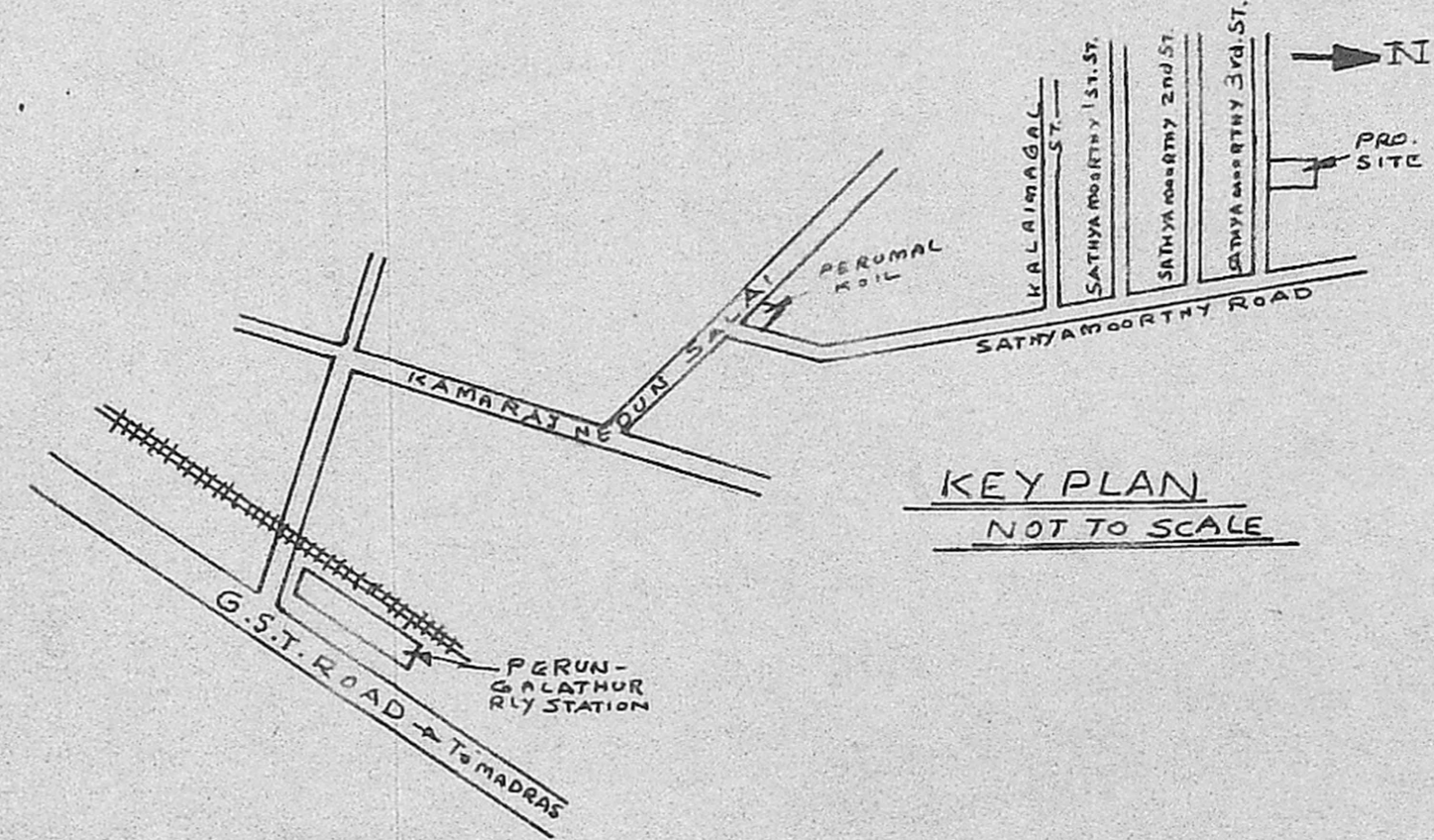

KEY PLAN  
NOT TO SCALE

REFERENCE

- D - PANELLED DOOR 3'-0" x 6'-6" (0.91 x 2.00)
- D<sub>1</sub> - PANELLED DOOR 2'-6" x 6'-6" (0.76 x 2.00)
- W - PANELLED WINDOW 3'-0" x 4'-0" (0.91 x 1.22)
- W<sub>1</sub> - PANELLED WINDOW 4'-6" x 4'-0" (1.37 x 1.22)
- V - VENTILATOR 3'-0" x 1'-6" (0.91 x 0.45)

- PLINTH AREA : 800 SQ. FT. (74.32 Smts)
- CARPET AREA : 640 SQ. FT. (59.45 Smts)
- PLOT AREA : 2466 3/4 SQ. FT. (229.17 Smts)

*N.R. Bhaskar*  
SIGNATURE OF OWNER

*S. Varadarajan*  
**S. VARADARAJAN,**  
Class II L.S. No. 475  
CORPORATION OF MADRAS,  
15, KARUNEEGAR ST.,  
ADAMBAKKAM, MADRAS-88